

**CENTRAL MAINE POWER COMPANY
SUPPLEMENTAL RESPONSE TO ORAL DATA REQUEST NO. 2
DOCKET No. 2008-255**

January 22, 2009

ODR-02-16 Supplemental

- Q.** Please provide a visual simulation of the view from Parent's property (the particular view will be decided on site at a mutually convenient time).
- A.** Attached is a visual simulation of the view from Parent's property in Lewiston.

Response Prepared & Submitted By:

David Dominie
Senior Environmental Specialist
TRC Companies, Inc.

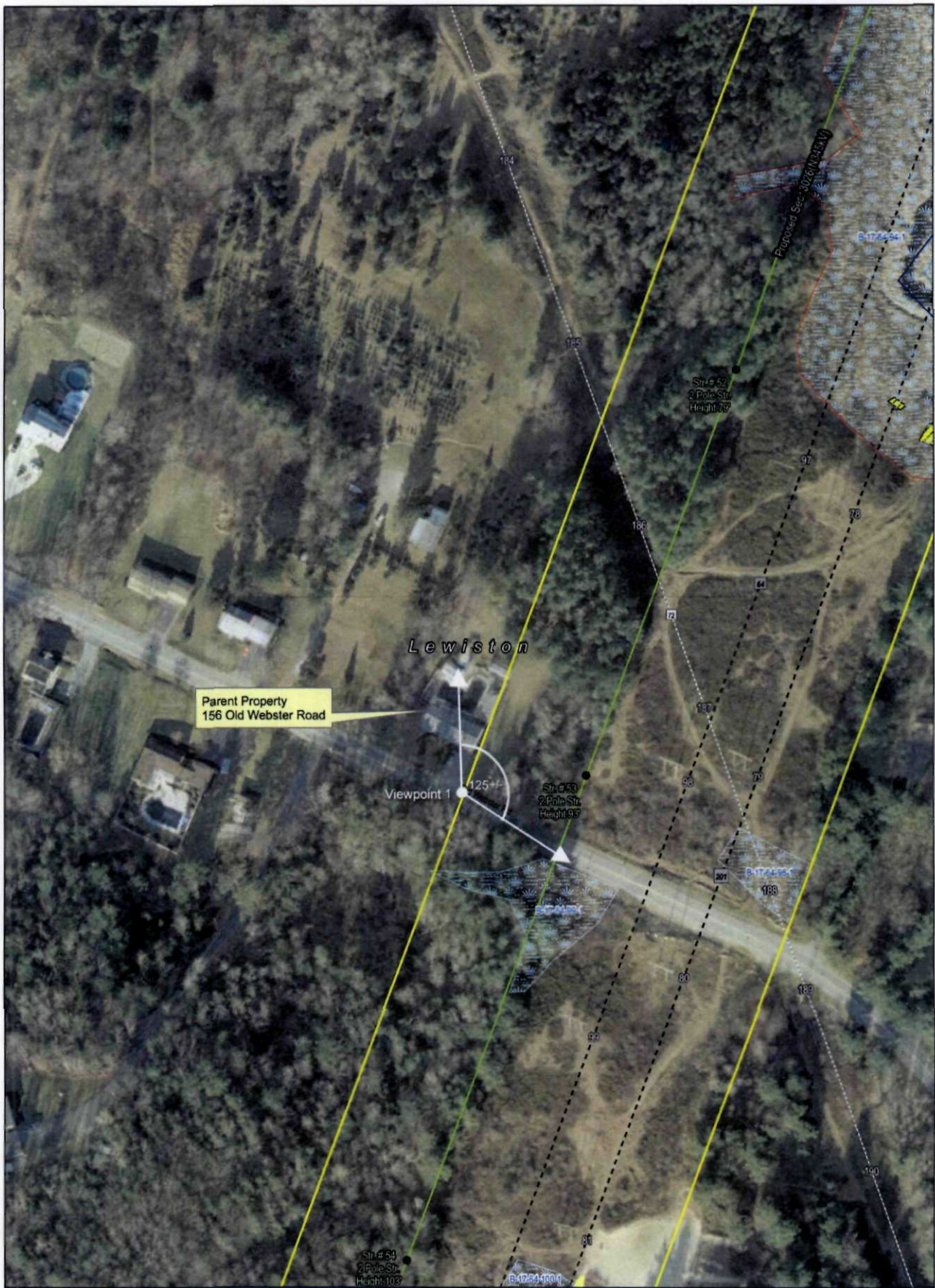

Legend

- | | | | |
|--|--|---|---------------------------------------|
| MRRP Project Limits (CMP) | Substation (CMP) | Wading Bird Occurrence (IF&W) | Stream (TRC) |
| Proposed Substation Project Area (PEI) | Existing 34.5 kV Transmission Line (CMP) | Bald Eagle Habitat (IF&W) | NW Wetland Feature (USGS) |
| Proposed Corridor Expansion (CMP) | Existing 115 kV Transmission Line (CMP) | Deer Wintering Area (IF&W) | Wetland of Special Significance (TRC) |
| Proposed Access Way (TRC) | Existing 245 kV Transmission Line (CMP) | RTE Species Identified in Area (IF&W) | Significant Vernal Pool (TRC) |
| MRRP Section Centerline (PEI) | County Boundary (OGIS) | Significant Shoreland Habitat (IF&W) | Natural Vernal Pool (TRC) |
| Proposed Structure Location (PEI) | Town Boundary (OGIS) | Waterfowl Wading Bird Habitat (IF&W) | Amphibian Breeding Area (TRC) |
| | Hydrography (USGS) | Rare Plant Community or Element Occurrence (MNAF) | Rare Plants Location (TRC) |
| | Intermittent Stream (USGS) | | |
| | Perennial Stream (USGS) | | |



110
Feet

DRAFT

Map Created:
12-08-2008



MAINE POWER
RELIABILITY PROGRAM
A CENTRAL MAINE POWER COMPANY PROGRAM

Parent Property

Sources: Maine Office of Geographic Information (OGIS), Maine Inland Fisheries and Wildlife (IF&W), Maine Natural Areas Program (MNAF), United States Geological Survey (USGS), Central Maine Power Company (CMP), Power Engineers Incorporated (PEI), TRC (TRC)



Existing panoramic view looking north to southeast in front of the Parent Property on Old Webster Road in Lewiston, ME.



Photosimulated view of proposed Segment 17, which includes two existing 115 kV transmission lines and one new 34.5 kV transmission line, and an existing 34.5 kV transmission line.



tjd&a
 Terence J. Davies & Associates
 Landscape Architects & Planners
 115 New York Street, Lewiston, ME 04201
 Telephone: 207 888-2277 Fax: 207 888-2076

Photosimulation of Proposed Segment 17
 Parent Property
 156 Old Webster Road, Lewiston, ME

Photos taken
 by T.J.D.A.
 16 December 2008

Viewpoint
 1